





कलावती सरन बाल चिकित्सालय
 KALAWATI SARAN CHILDREN'S HOSPITAL
 बंगला साहिब मार्ग, नई दिल्ली-110001, Bangla Sahib Marg, New Delhi-110001

क्लीनिकल हिमेटोलॉजी लैब
 CLINICAL HAEMATOLOGY LAB

नाम /Name	Anshika	आयु /Age	लिंग /Sex
C.R. No.	16672	Consultant	Dr V Singh
Ward/OPD	U2	Unit/Bed No.	
Date/Time	11/7/23	EDTA/Citrate/Heparin/Nil	
Nature of Anticoagulant		Diagnosis/History	CBc
Today's Lab. Ref. No.		Signature of the Doctor	
		Time of Receipt	

INCOMPLETE FORM IS NOT ACCEPTABLE

BASO	0.08	$10^3/uL$	0.0	[%]
IG	0.00 *	$10^3/uL$	2.2 +	[%]
RET		[%]	0.0 *	[%]
IRF		[%]		$10^6/uL$
LFR		[%]		
MFR		[%]		
HFR		[%]		
RET-He		[pg]		
IPF		[%]		
WBC-BF		$10^3/uL$		
RBC-BF		$10^6/uL$		
MN		$10^3/uL$		[%]
PMN		$10^3/uL$		[%]
TC-BF#		$10^3/uL$		

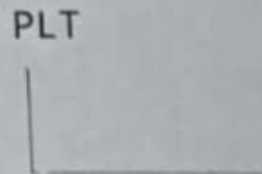
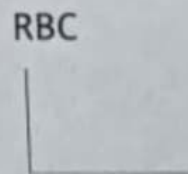
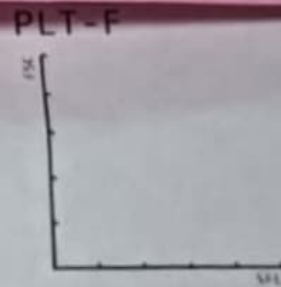
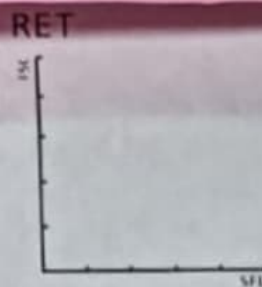

WBC IP Message
 WBC Abn Scattergram
 Neutropenia
 Lymphocytosis
 Basophilia
 Blasts/Abn Lympho?
 Atypical Lympho?

RBC IP Message
 Anemia

PLT IP Message
 PLT Abn Distribution

Department of Pediatric Cardiac Sciences
Sir Ganga Ram Hospital



NEERAJ AGGARWAL

MD, FNB, FICM (Pediatric Cardiology)
Consultant Pediatric Cardiologist
E-mail: neeraj_12@yahoo.co.in
Ph No: 25394

DR. MRIDUL AGARWAL

MD, (Peds), FNB (Pediatric Cardiology National Board)
Consultant Pediatric Cardiologist
E-mail: drmridul@hotmail.com
DMC Regn No: 35769

DR. JAY RELAN

MD, (Peds), DM (Pediatric Cardiology)
Associate Consultant Pediatric Cardiologist
E-mail: jay.relan@gmail.com
DMC Regn No: 35769

Amshika
1x / 1x

Handwritten notes on the left margin, partially obscured.

CHO

- Mild TR, PG = 20 mmHg
- MVE/A = 1.2
- LVIDd = 25 mm
- LVIDs = 17 mm
- EF = 64%
- NO PAM

Imp

① study

Neeraj

Dr. NEERAJ AGGARWAL
MD (Peds), FNB, RCUHS (Ped. Card).
Director and Consultant, Pediatric Cardiology
Dept. of Pediatric Cardiac Sciences
SIR GANGA RAM HOSPITAL
New Delhi-110060
DMC No. 25394

Govt. of India
KALAWATI SARAN CHILDREN'S HOSPITAL
INVESTIGATION RECORD SHEET

C.R. No. 10878

Institute

Age

Sex: ♀

	13/4	14/4	19/4	27/4	2/5
	8.3	6.8	6.9	6.5	7.9
	22	22.5	23.4		24.8
	52k	18k	12k	11k	4,570
	M80L11	M49L37	M51E38	M77L17	M44L17
ht	9.2L	6.9L	9.3L	7.3L	6.9L
	22	15.8	22	19	10
	0.1	0.13	0.2	0.5	0.11
	136	138	139	140	135
	4.5	4.2	4.6	5	5
ubin	0.3	0.15	0.2		0.15
irect	0.1	0.05	0.1		0.09
	30	56	55		63
	15	21	42		24
	319	238	257		176
/Alb	5.1	5.8			5.5
	2.9	2.5			2.9
m/l	10.6	9.1	8.6	8.6	9.1
	4.4	3.8	4.3		4.7
te	3.5	2.32	3	2.3	2
AK	344	188	77	147	89
ofile					

PROW = 1.2 | 0.15

13/4

ATK T 14.1
 11.9

IMR

APTT C 1.2
 T 26.6
 29

25/4

LOH = 765

2D Echo - NAT

PCT

6/5/23
 MEX

HIV (mother)

viral marker

er Fluid
 ation

2D Echo (N)

AT
 JE
 CCY



ANSHIKA
170336824
Dr. KALAWATI HOSPITAL
17/5/2023 12:58:00PM
P
PSC LORDS FAVOUR
2, MAKKI MASJID, MEER DARD ROAD, MAMC
CAMPUS, DELHI GATE, NEW DELHI

Age : 1 Year
Gender : Female
Reported : 17/5/2023 7:05 50PM
Report Status : Final
Processed at : LPL-NATIONAL REFERENCE LAB
National Reference Laboratory, Block E,
Sector 18, Rohini, New Delhi - 110085

Test Report

Name	Results	Units	Bio. Ref. Int.
ALPHA FETOPROTEIN), TUMOR MARKER,	14712.76	ng/ml.	<10.00

This test is not recommended to screen cancers in the general population. False negative/positive results are observed in patients receiving mouse monoclonal antibodies for diagnosis or therapy. Use of AFP as a tumor marker is not recommended in pregnant females. AFP values regardless of levels should not be interpreted as absolute evidence of presence or absence of disease. All values should be correlated with clinical findings and results of other investigations. The concentration of AFP in a given specimen, determined with assays from different manufacturers may not be comparable due to differences in assay methods, calibration, and reagent specificity.

Clinical Use

Useful for determining prognosis and monitoring therapy for Hepatocellular carcinoma. AFP is a prognostic indicator of survival. Elevated AFP and serum bilirubin levels in patients is associated with shorter survival time. An aid in the management of Germ cell (Non-Seminomatous) tumors. Measurement of AFP levels in combination with HCG levels are useful in classifying and staging Germ cell tumors. To predict tumor recurrence/presence of residual tumor.

Elevated Levels

- Germ cell (Non-Seminomatous) tumors
- Primary hepatocellular carcinoma (70%)
- Teratocarcinoma
- Gastrointestinal tract cancers with or without liver metastasis
- Benign hepatic conditions like Acute Viral Hepatitis, Chronic active hepatitis and Cirrhosis
- Ataxia telangiectasia
- Hereditary tyrosinemia

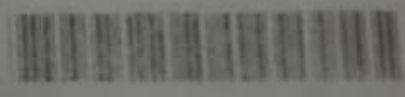

Sample No.: ANSHIKA 6672 U2
 Patient ID:
 Name:
 Sample Comment:

Ward: Rack:

Position: 01/07/2023
 Doctor:
 Birth: Sex:
 Nickname: XN-10

Positive

Diff. Morph. Count

WBC	3.69	[10 ³ /uL]
RBC	3.72	[10 ⁶ /uL]
HGB	8.9	[g/dL]
HCT	27.8	[%]
MCV	74.7 -	[fL]
MCH	23.9 -	[pg]
MCHC	32.0	[g/dL]
PLT	139	[10 ³ /uL]
RDW-SD	52.4	[fL]
RDW-CV	19.3 +	[%]
PDW	----	[fL]
MPV	----	[fL]
P-LCR	----	[%]
PCT	----	[%]
NRBC	0.00	[10 ³ /uL]
NEUT	0.21 *	[10 ³ /uL]
LYMPH	3.20 *	[10 ³ /uL]
MONO	0.20 *	[10 ³ /uL]
EO	0.00	[10 ³ /uL]
BASO	0.08	[10 ³ /uL]
IG	0.00 *	[10 ³ /uL]
RET		[%]
IRF		[%]
LFR		[%]
MFR		[%]
HFR		[%]
RET-He		[pg]
IPF		[%]

0.0	[%]
5.7 *	[%]
86.7 *	[%]
5.4 *	[%]
0.0	[%]
2.2 +	[%]
0.0 *	[%]

WBC-BF	[10 ³ /uL]
RBC-BF	[10 ⁶ /uL]
MN	[10 ³ /uL]
PMN	[10 ³ /uL]
TC-BF#	[10 ³ /uL]

[%]
[%]

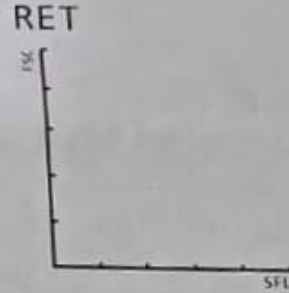
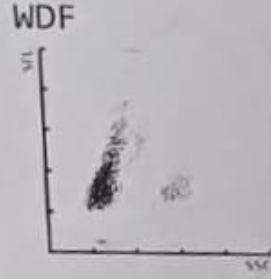

RBC

PLT

WBC IP Message
 WBC Abn Scattergram
 Neutropenia
 Lymphocytosis
 Basophilia
 Blasts/Abn Lympho?
 Atypical Lympho?

RBC IP Message
 Anemia

PLT IP Message
 PLT Abn Distrib

RADIOMETER ABL800 FLEX

ABL825 1. EMERGENCY LAB KSCH

04:47 PM

7/1/2023

PATIENT REPORT

Syringe - S 195uL

Sample #

146835

Identifications

Patient ID

Patient Last Name

Sex

Department (Pat.)

Sample type

FO₂(I)

T

17160
Amhiks
 WARD *U Cy*
 AMPLE
 DATE *17/6/23*
 REGN.NO.

Blood Gas Values

pH	7.445		[7.350 - 7.450]
↓ pCO ₂	30.1	mmHg	[32.0 - 45.0]
↓ pO ₂	50.5	mmHg	[83.0 - 108]

Temperature Corrected Values

pH(T)	7.445		
pCO ₂ (T)	30.1	mmHg	
pO ₂ (T)	50.5	mmHg	

Electrolyte Values

↓ cNa ⁺	130	mmol/L	[136 - 146]
↓ cK ⁺	3.6	mmol/L	[4.0 - 4.5]
↑ cCl ⁻	119	mmol/L	[98 - 106]

Metabolite Values

cGlu	90	mg/dL	[90 - 120]
↑ cLac	1.7	mmol/L	[0.5 - 1.6]

Oximetry Values

↓ ctHb	10.1	g/dL	[12.0 - 17.5]
↓ sO ₂	86.5	%	[95.0 - 99.0]
FO ₂ Hb	84.2	%	
FMetHb	1.0	%	
FCOHb	1.7	%	
FHHb	13.1	%	

Acid Base Status

cHCO ₃ ⁻ (P) _C	20.4	mmol/L	
cHCO ₃ ⁻ (P.st) _C	22.1	mmol/L	
ABE _C	-2.5	mmol/L	
SBE _C	-3.1	mmol/L	
ctCO ₂ (B) _C	42.1	Vol%	
ctCO ₂ (P) _C	47.7	Vol%	

Calculated Values

BO _{2C}	13.7	Vol%	
ctO _{2C}	12.0	Vol%	
Hct _C	31.3	%	
Anion Gap _C	-9.4	mmol/L	
Anion Gap.K ⁺ _C	-5.7	mmol/L	
p50 _C	25.69	mmHg	

Notes

↑ Value(s) above reference range
 ↓ Value(s) below reference range

24 Hrs. Emergency Laboratory Services

Kalawati Saran Children's Hospital, New Delhi (XL-640195)

Sample ID: E-023 Patient ID: _____
 Name: _____ Sample Type: SERUM
 Category: - Na⁺ - 137 Collection Date: 01-Jul-2023
 Age: - K⁺ - 4.9 Reg. Date: 01-Jul-2023
 Ref. Dr: - Cl⁻ - 98 | normal/l Analyst: _____
 Sample Remark: Ca⁺⁺ - 4.0 mg/dl Location: _____

Sr.No.	Test	Result	Flag	Normal Range
1	Urea	10 mg/dl	TEC-L	--
2	Urea	10 mg/dl	#,V-I,TEC-L	--
3	Creatinine ENZ	0.13 mg/dl	L	↓ 0.70 - 1.30 mg/dl
4	Bilirubin Total	0.24 mg/dl		0.00 - 2.00 mg/dl
5	Bilirubin Direct	0.13 mg/dl		0.00 - 0.20 mg/dl
6	AST/GOT	90.0 U/L	H	↑ 0.0 - 35.0 U/L
7	ALT/GPT	87.2 U/L	H	↑ 0.0 - 45.0 U/L
8	Alkaline Phosphatase	415 U/L	H	↑ 53 - 128 U/L
9	Total Protein	5.69 g/dl	L	↓ 6.40 - 8.30 g/dl
10	Albumin	4.09 g/dl		3.50 - 5.20 g/dl
11	Calcium	9.6 mg/dl		8.6 - 10.2 mg/dl
12	Phosphorus	2.03 mg/dl	L	↓ 2.50 - 4.50 mg/dl
13	C-Reactive Protein	14.3 mg/l	H	↑ 0.0 - 6.0 mg/l

452

PPO A7850



JEEVAN CARE FOUNDATION

Address:- 697, Village Madanpur Khadar, New Delhi 110076

Mail- Jeevancarefoundation@gmail.com

Reg No. 92

Ref. No.

Date

दिनांक - 03-07-2023

सेवा में,

श्रीमान संस्थापक महोदय,
जीवन केयर फाउंडेशन,
मदनपुर खादर, नई दिल्ली,
महोदय,

मैं अशिका का पिता आपके संस्था से अनुरोध कर रहा हूँ की
हमारी बच्ची जो की ब्लड कैंसर से पीड़ित है। और इसका
ब्लड का डाइलाइसिस कलावती हॉस्पिटल में चल रहा है।
हमारे बच्ची को आपसभी के आशीर्वाद का जरूरत है।
हमारी बच्ची को ठीक करवाने में हमारा सहप्रता कोप
इसके इलाज में बहुत ज्यादा शर्क आ रहा है।

हमारा परिवार जीवन भर आपका
आभारी रहेगा। हमारे बच्ची का जीवन आपका आशीर्वाद
रहेगा।

आपका आभारी
दयेश कुमार

